EntryLevel

CERTIFICATE OF COMPLETION

FINANCIAL ANALYST

AWARDED TO

Barongh Starry Ogboaka

AWARDED ON

8 JANUARY 2023

Congratulations, this award is to acknowledge the completion of the **EntryLevel Virtual Experience Program.**

Those who complete this program have real work experience in the field of financial analysis and can show you a portfolio of their work.

Iva Charlopova
Senior Finance Manager at Brighte

Ayush Jain
Program Designer at EntryLevel

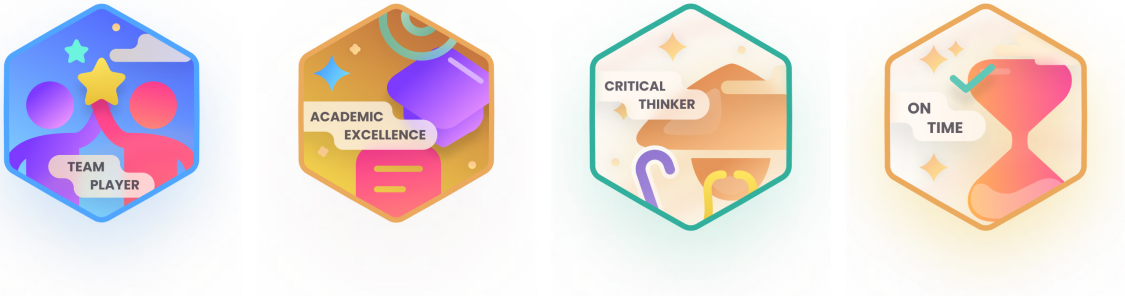

Credential ID: 0544518c-c769-4dda-87f4-c035e62881e3
This certificate should not be reproduced - EntryLevel 2023

entrylevel.net